

HISTORIC RESOURCES INVENTORY

Ser. No. 5060-212-
HABS _____ HAER _____ Loc _____ SHL No. _____ NR Status 6
UTM: A 10/589378.4091392 C _____
B _____ D _____

IDENTIFICATION

1. Common name: _____
2. Historic name: _____
3. Street or rural address: 246 8th Avenue
City Santa Cruz Zip 95062 County Live Oak Santa Cruz
4. Parcel number: 027-143-24
5. Present Owner: Dorothy Jackson Address: 1511 Bellamy Street
City Santa Clara Zip 95050 Ownership is: Public _____ Private X
6. Present Use: Residence Original use: Residence

DESCRIPTION

- 7a. Architectural style: Victorian Farm House
- 7b. Briefly describe the present *physical appearance* of the site or structure and describe any major alterations from its original condition:

This is a 2 story structure of rectangular plan and tall, narrow proportions. It has a gable roof and textured shingles in the gable ends otherwise it is covered with clapboard. Tall double hung windows are used throughout the structure. A shed roofed porch has been added to the street facade.

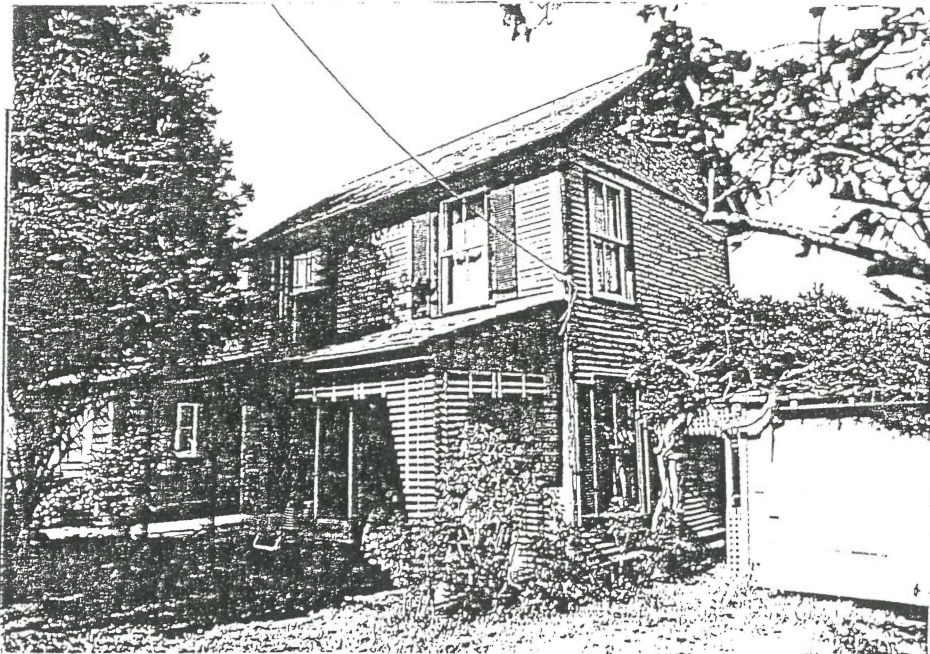

8. Construction ~~1880~~
Estimated 1890 Factual _____
9. Architect Unknown
10. Builder Unknown
11. Approx. property size (in feet)
Frontage 40 Depth 70
or approx. acreage _____
12. Date(s) of May 1986 photograph(s)

13. Condition: Excellent ___ Good Fair ___ Deteriorated ___ No longer in existence ___
14. Alterations: porch added
15. Surroundings: (Check more than one if necessary) Open land ___ Scattered buildings ___ Densely built-up ___
Residential Industrial ___ Commercial ___ Other: _____
16. Threats to site: None known Private development ___ Zoning ___ Vandalism ___
Public Works project ___ Other: _____
17. Is the structure: On its original site? Moved? ___ Unknown? ___
18. Related features: _____

SIGNIFICANCE

19. Briefly state historical and/or architectural importance (include dates, events, and persons associated with the site.)

Constructed in the basic utilitarian design of a nineteenth century farm house, this building has had 1890's touches of style added. The cut shingles and porch appear to have been added c.1890 while the shutters are more modern.

An attractive residence that may have a historical significance that only further research could determine.

20. Main theme of the historic resource: (If more than one is checked, number in order of importance.)
 Architecture 1 Arts & Leisure ___
 Economic/Industrial ___ Exploration/Settlement ___
 Government ___ Military ___
 Religion ___ Social/Education ___

21. Sources (List books, documents, surveys, personal interviews and their dates).
 Sanborn Maps 1905
 A Field Guide to American Houses, McAlister

22. Date form prepared April 1986
 By (name) The Firm of
 Organization BONNIE L. BAMBURG
 Address: 247 N. Third Street
 City San Jose, CA 95112
 Phone: (408) 971-1421

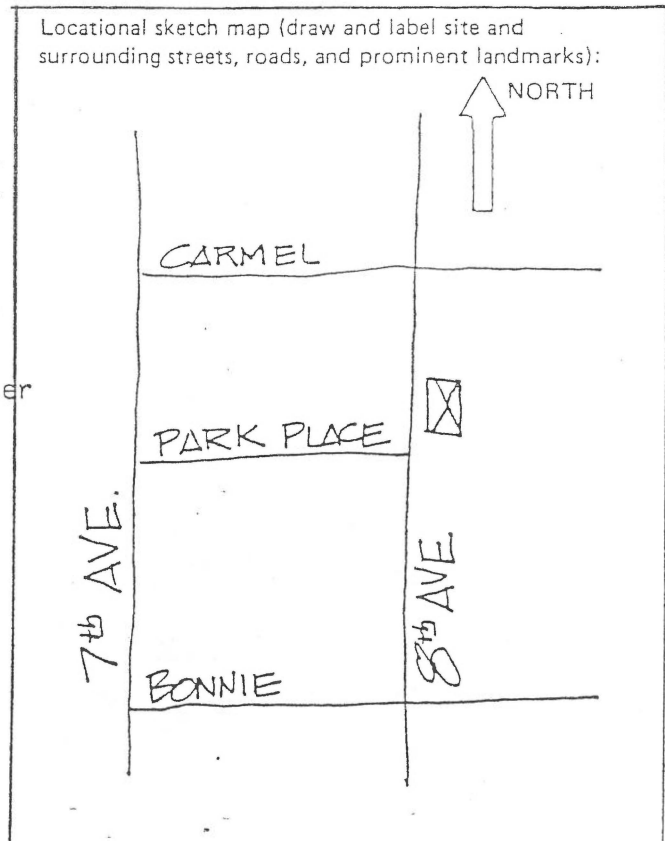

246 8th Avenue

ADDENDUM—1994

PHYSICAL INSPECTION

Date: July 18, 1994

Result of Inspection: No apparent changes.

CONSULTANT'S PRELIMINARY RECOMMENDATIONS:

No change.

(Change of rating pending public hearing before the Historical Resources Commission with final approval by the Board of Supervisors).