

HISTORIC RESOURCES INVENTORY

Ser. No. _____
HABS _____ HAER _____ Loc _____ SHL No. _____ NR Status 6
UTM: A _____ C _____
B _____ D _____

IDENTIFICATION

1. Common name: _____
2. Historic name: _____
3. Street or rural address: 235 9th Avenue Live Oak Area
City Santa Cruz Zip 95060 County Santa Cruz
4. Parcel number: 027-143-33
5. Present Owner: NOLTE, RICHARD & BETTY Address: 235 NINTH AVE.
City SANTA CRUZ CA Zip 95062 Ownership is: Public _____ Private X
6. Present Use: Residence Original use: Residence

DESCRIPTION

- 7a. Architectural style: Queen Anne Cottage-
- 7b. Briefly describe the present *physical appearance* of the site or structure and describe any major alterations from its original condition:

It appears that this building was originally a small L shaped cottage with a pitched roof and has been enlarged with a two story addition in the rear. Constructed of wood, the front facade has a slanted bay under the gable. The gable end is filled with square cut shingles while the remainder of the facade is covered with fishscale shingles. The typical set back porch and entry has been extended flush with the projecting wing and enclosed. The windows are all of different styles and from several eras all appear to have wood sash or frames. The remaining facades are sheathed in board and batten which may be the most original treatment of sheathing.

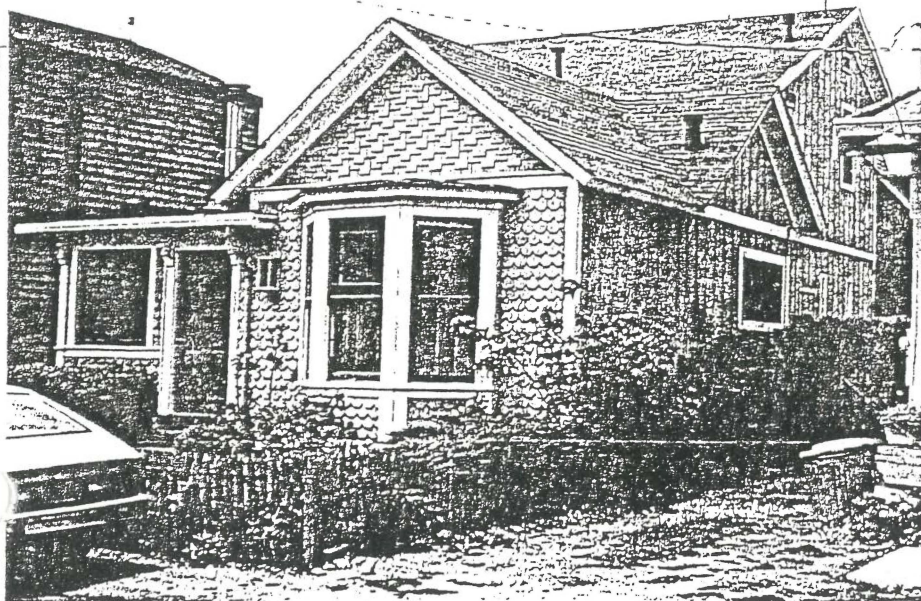

8. Construction date:
Estimated 1890 Factual _____
9. Architect Unknown
10. Builder Unknown
11. Approx. property size (in feet)
Frontage 37 Depth 70
or approx. acreage _____
12. Date(s) of enclosed photograph(s)
May 1986

13. Condition: Excellent ___ Good X Fair ___ Deteriorated ___ No longer in existence ___
14. Alterations: large addition to the rear, multiple additions and changes to the original design
15. Surroundings: (Check more than one if necessary) Open land ___ Scattered buildings ___ Densely built-up ___
Residential X Industrial ___ Commercial ___ Other: _____
16. Threats to site: None known X Private development ___ Zoning ___ Vandalism ___
Public Works project ___ Other: _____
17. Is the structure: On its original site? X Moved? ___ Unknown? ___
18. Related features: _____

SIGNIFICANCE

19. Briefly state historical and/or architectural importance (include dates, events, and persons associated with the site.)

The alterations and additions have removed the original architectural integrity however, the building fits with the streetscape. This may be a remodel of one of the Baptist camp cabins. If so, certain historic interest would be attached to the building.

20. Main theme of the historic resource: (If more than one is checked, number in order of importance.)
Architecture 1 Arts & Leisure ___
Economic/Industrial ___ Exploration/Settlement ___
Government ___ Military ___
Religion ___ Social/Education ___

21. Sources (List books, documents, surveys, personal interviews and their dates).
A Field Guide to American Houses
McAlister
Sanborn Maps 1910, 1925
South San Francisco Museum Files

22. Date form prepared April 1986
By (name) The Firm of
Organization BONNIE L. BAMBURG
Address: 247 N. Third Street
City San Jose, CA Zip 95112
Phone: (408) 971-1421

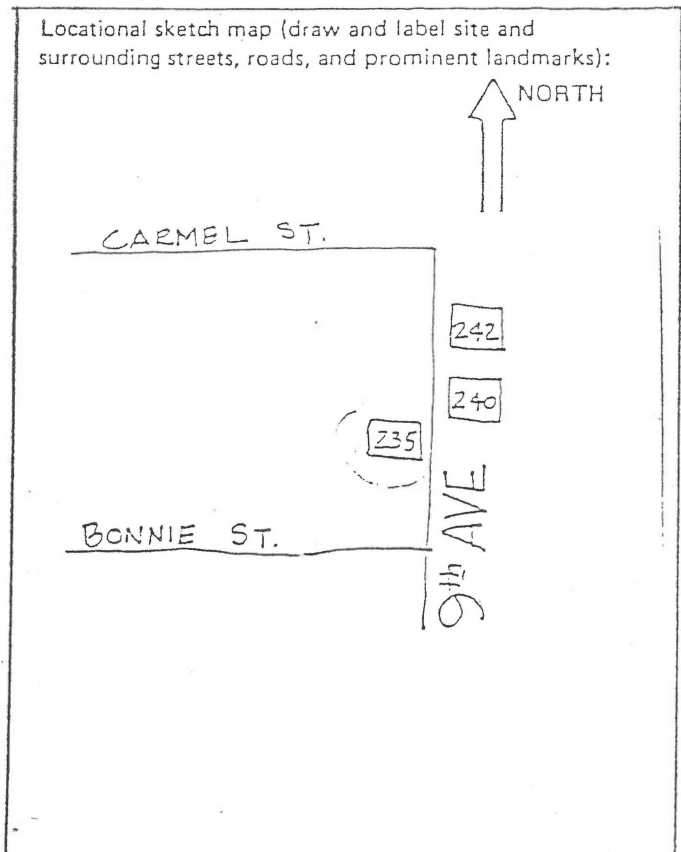

235 9th Avenue

ADDENDUM—1994

PHYSICAL INSPECTION

Date: July 18, 1994

Result of Inspection: No apparent changes.

CONSULTANT'S PRELIMINARY RECOMMENDATIONS:

No change.

(Change of rating pending public hearing before the Historical Resources Commission with final approval by the Board of Supervisors).