

HISTORIC RESOURCES INVENTORY

Ser. No. 5060-232
HABS _____ HAER _____ Loc _____ SHL No. _____ NR Status 5
UTM: A W/589287.409121 C _____
B _____ D _____

IDENTIFICATION

1. Common name: _____
2. Historic name: _____
3. Street or rural address: 2721 East Cliff Drive Live Oak
City Santa Cruz Zip 95062 County Santa Cruz
4. Parcel number: 027-171-10
5. Present Owner: Cecelia Denton Address: 3836 Vienna Drive
City Aptos Zip 95003 Ownership is: Public _____ Private X
6. Present Use: Residence Original use: Residence

DESCRIPTION

- 7a. Architectural style: Eastlake
- 7b. Briefly describe the present *physical appearance* of the site or structure and describe any major alterations from its original condition:

This two story L plan residence with a cross gable roof is an elegant example of Eastlake architecture. The front facade of the house displays a large gable end with a hooded window and an arched window to the ocean. Next to the gable is a recessed covered porch. East lake pendants are applied under the pendant of the gable, next to the table leg porch supports and under the window hood and moldings. Textured shingle and clapboard are used for sheathing.

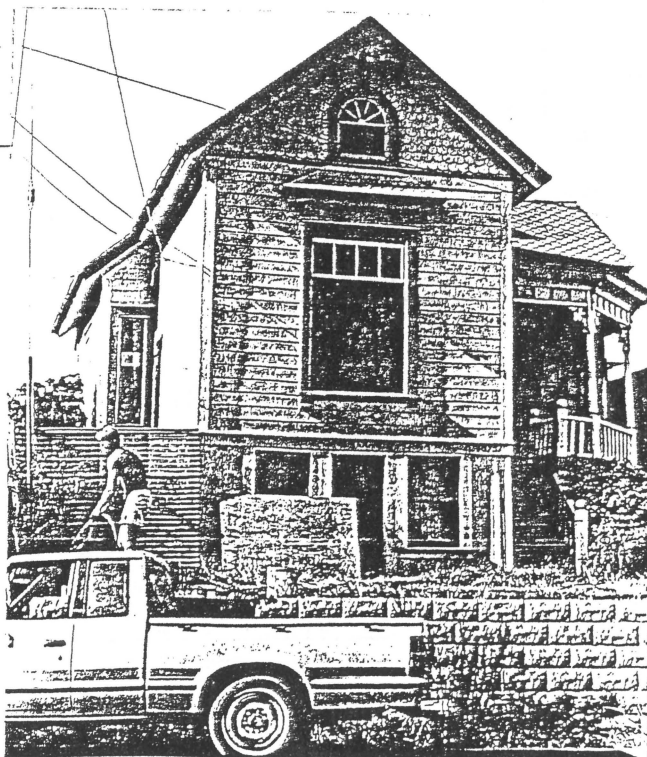

8. Construction date:
Estimated 1895 Factual _____
9. Architect Unknown
10. Builder Unknown
11. Approx. property size (in feet)
Frontage 34 Depth 67
or approx. acreage _____
12. Date(s) of enclosed photograph(s)
May 1980

13. Condition: Excellent ___ Good X Fair ___ Deteriorated ___ No longer in existence ___
14. Alterations: _____
15. Surroundings: (Check more than one if necessary) Open land ___ Scattered buildings ___ Densely built-up ___
Residential X Industrial ___ Commercial ___ Other: _____
16. Threats to site: None known X Private development ___ Zoning ___ Vandalism ___
Public Works project ___ Other: _____
17. Is the structure: On its original site? X Moved? ___ Unknown? ___
18. Related features: _____

SIGNIFICANCE

19. Briefly state historical and/or architectural importance (include dates, events, and persons associated with the site.)

This house is an excellent example of modest Eastlake architecture. Its prominent beachside location indicates it may have been a resort residence of some stature.

The significance of this building is the fine architectural presentation of Eastlake/Queen Anne design. Future research may uncover important associations with an early family or the Baptist Camp, close by, which may add to the significance.

20. Main theme of the historic resource: (If more than one is checked, number in order of importance.)
 Architecture 1 Arts & Leisure ___
 Economic/Industrial ___ Exploration/Settlement ___
 Government ___ Military ___
 Religion ___ Social/Education ___

21. Sources (List books, documents, surveys, personal interviews and their dates).

Live Oak General Plan
 Live Oak Folks, An Oral History
 Harry Carde and Mike Sullivan

22. Date form prepared April 1986
 By (name) The Firm of
 Organization BONNIE L. BAMBURG
 Address: 247 N. Third Street
 City San José, CA 95112p
 Phone: (408) 971-1421

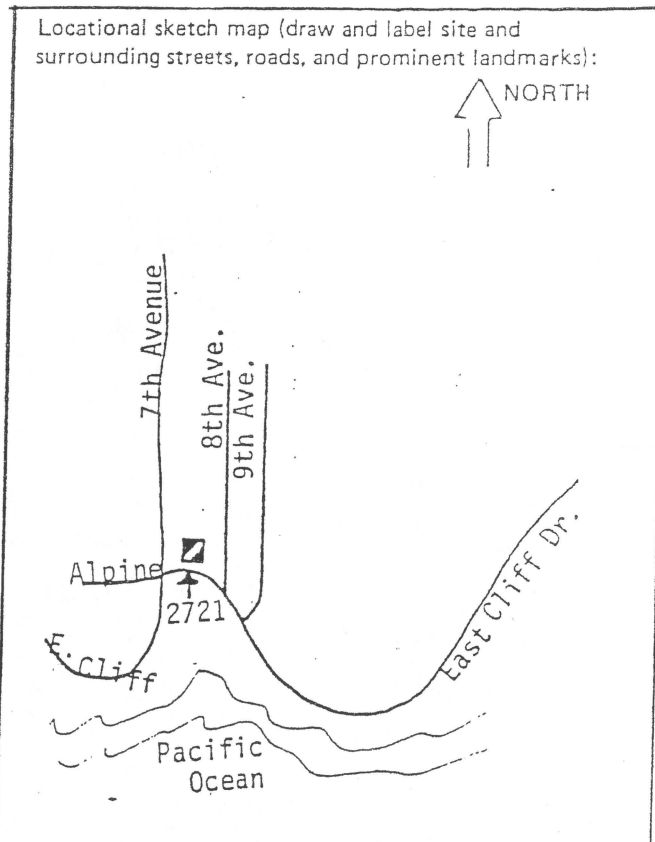

2721 East Cliff Drive

ADDENDUM—1994

PHYSICAL INSPECTION

Date: July 18, 1994

Result of Inspection: No apparent structural change.

CONSULTANT'S PRELIMINARY RECOMMENDATIONS:

No Change.

(Change of rating pending public hearing before the Historical Resources Commission with final approval by the Board of Supervisors).

Context: 2 (architecture)

Property type: House