

State of California - The Resources Agency  
DEPARTMENT OF PARKS AND RECREATION  
OFFICE OF HISTORIC PRESERVATION

HISTORIC RESOURCES INVENTORY

Ser. No  
Nat. Register Status 5 (s1)

IDENTIFICATION AND LOCATION

Local designation

1. Historic name None

\*2. Common or current name Same

\*3. Number & street 710 17th Ave Cross-corridor  
City Santa Cruz Vicinity only \_\_\_\_\_ Zip 95052 County Santa Cruz

4. UTM zone A B C D

5. Quad map No. \_\_\_\_\_ Parcel No. 028-052-26 63 Other \_\_\_\_\_

DESCRIPTION

6. Property category building If district, number of documented resources \_\_\_\_\_

\*7. Briefly describe the present physical appearance of the property, including condition, boundaries, related features, surroundings, and (if appropriate) architectural style.

The structure is a good example of a vernacular house seen in both the agricultural and vacation areas of Santa Cruz. It has a pyramidal shingled roof with an extension that shelters a porch supported by turned wooden porch supports. The front bay has a ribbon of mutipaned window. Window design is replicated on the other elevations. The walls are sheathed in horizontal wood siding and the roof is composition shingle. The house is completely surrounded by commercial development although the lot itself is still landscaped with gardens and large trees.

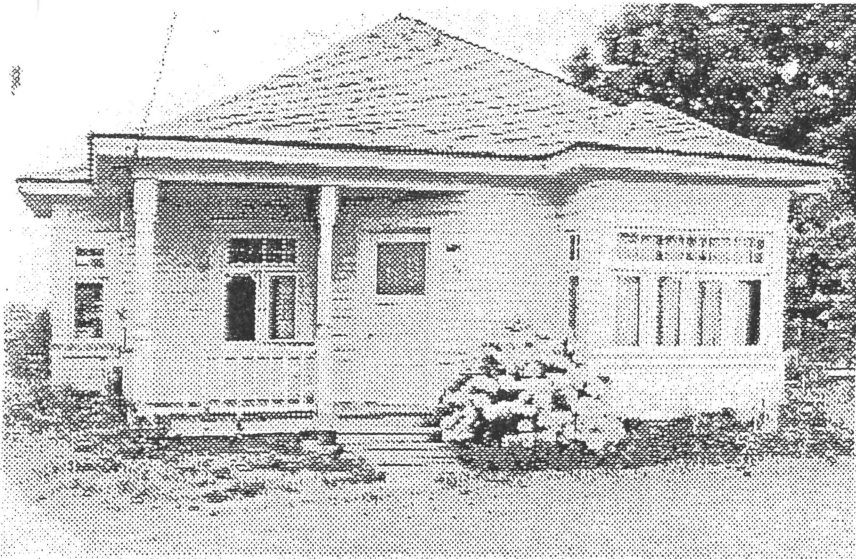

8. Planning agency County Planning

9. Owner & address  
Ormond Aebi  
710 17th Ave.  
Santa Cruz, CA 95062

10. Type of ownership private

11. Present use residential

12. Zoning RM-4

13. Threats commercial development

Send a copy of this form to: State Office of Historic Preservation, P.O. box 942895, Sacramento, CA 94296-0001

\*Complete these items for historic preservation compliance projects under Section 106(36CFR800). All items must be completed for historical resources survey information.



