

State of California - The Resources Agency  
DEPARTMENT OF PARKS AND RECREATION  
OFFICE OF HISTORIC PRESERVATION

HISTORIC RESOURCES INVENTORY

Ser. No  
Nat. Register Status 5 (s1)

IDENTIFICATION AND LOCATION

Local designation

1. Historic name None
- \*2. Common or current name Same
- \*3. Number & street 1421 Chanticleer, Live Oak Cross-corridor  
City Santa Cruz Vicinity only \_\_\_\_\_ Zip 95052 County Santa Cruz
4. UTM zone        A                    B                    C                    D
5. Quad map No.                    Parcel No. 029-163-56 Other

DESCRIPTION

6. Property category building If district, number of documented resources
- \*7. Briefly describe the present physical appearance of the property, including condition, boundaries, related features, surroundings, and (if appropriate) architectural style.

The structure is a good example of a Craftsman Bungalow. The facade displays a double hooded gabled roof with exposed rafters. A large porch is covered by one of the projecting gables which is supported by piers sitting on brick pedestals. The heavy compact volume of this house and brick details such as the pedestals and corbeled chimney, hooded gables and banded windows are features of the Craftsman style. The house is in good condition and does not appear to be altered. It is surrounded by mature trees and landscaping which enhances its historical setting.

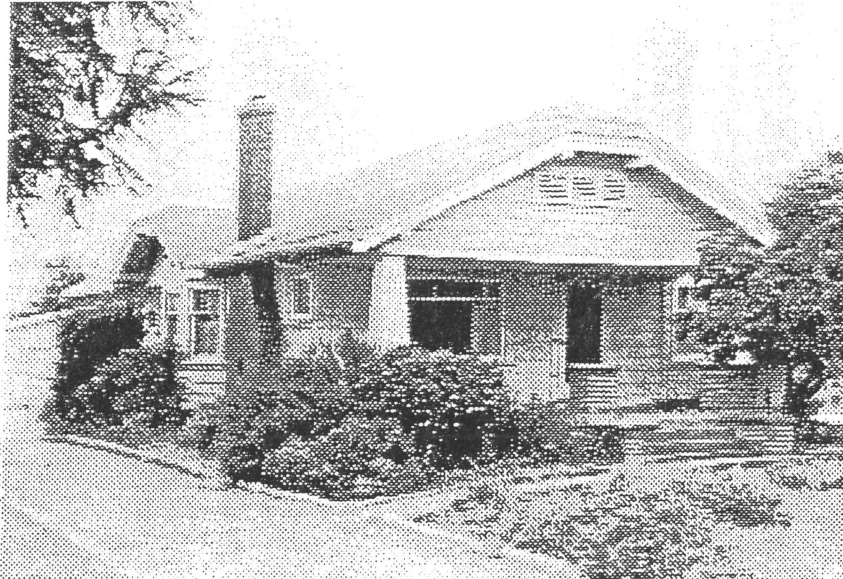

8. Planning agency County Planning
9. Owner & address  
Delores Pound  
1349 Chanticleer Ave.  
Santa Cruz, CA 95052
10. Type of ownership private
11. Present use residential
12. Zoning R-1-6
13. Threats none

Send a copy of this form to: State Office of Historic Preservation, P.O. box 942895, Sacramento, CA 94296-0001

\*Complete these items for historic preservation compliance projects under Section 106(36CFR800). All items must be completed for historical resources survey information.

HISTORICAL INFORMATION

- \*14. Construction date(s) 1920 A Original location unknown Date moved unknown
- 15. Alterations & date no apparent alterations
- 16. Architect Unknown Builder Unknown
- 17. Historic attributes (with number from list) 02-Single Family Property

SIGNIFICANCE AND EVALUATION

- 18. Context for evaluation: Theme: Architecture Area Santa Cruz County  
 Period 1850-1940 Property type single family prop Context formally developed? Yes

\*19. Briefly discuss the property's importance within the context. Use historical and architectural analysis as appropriate. Compare with similar properties.

Unlike rural Santa Cruz where the chief architectural style the vernacular farm house, Live Oak displays examples of popular residential styles common to a number of historical periods. While the City of Santa Cruz has distinct tracts with a significant number of houses representing a particular style, communities in the County such as Live Oak tend to have a variety of styles in a small area, sometimes on a single block. This particular house is one of the best examples of the Craftsman Bungalow to be found in the community. The fact that it does not appear to have been altered and is on a large lot with mature landscaping makes it an especially valuable historic resource.

20. Sources

- County of Santa Cruz Survey of Historic Resources  
 S.C. County Historical Resources Commission and Planning Dept., 1989.
- County of Santa Cruz Survey of Historic Resources Update and Context Statement.  
 S. C. County Historical Resources Commission, 1994.

21 Applicable National Register criteria NA

22 Other recognition NA  
State Landmark No. (if applicable)

24. Survey type Comprehensive

25. Survey name County of Santa Cruz Survey of Historic Resources Update

\*26. Year form prepared 1995  
 By (name) Susan Lehmann, Consultant  
 Organization for S.C. County Historical Resources Commission and County Planning Dept.  
 Address 701 Ocean Street  
 City & Zip Santa Cruz 95060  
 Phone (408) 454-2123

Sketch Map

