

HISTORIC RESOURCES INVENTORY

Ser. No. 243
 HABS HAER Loc SHL No. NR Status 5
 UTM: A _____ C _____
 B _____ D _____

IDENTIFICATION

Laguna Inn

1. Common name: _____
2. Historic name: _____
3. Street or rural address: 6025 Laguna Road
Davenport, CA 95017 North Coast Area
 City _____ Zip _____ County Santa Cruz
4. Parcel number: 059-011-06
5. Present Owner: Coast Dairies & Land Co. Address: P.O. Box 879
 City Santa Cruz CA Zip 95061 Ownership is: Public _____ Private _____
residence Social Hall
6. Present Use: _____ Original use: _____

DESCRIPTION

- 7a. Architectural style: Mission Revival - Wood
- 7b. Briefly describe the present *physical appearance* of the site or structure and describe any major alterations from its original condition:

A rectangular single story building with a low pitched roof behind a false front. The false front is a Mission Revival design with corner "piers" and a stepped then flat arched center element. A small circular decorative element is above the center double doors. Paired windows with flat board frames and double hung sash are on each side of the facade. A small porch and hipped roof complete the entry and front facade. Sheathing is narrow horizontal lapped siding, and is punctuated by an even pattern of double hung wood frame windows on each side. Faded, almost illegible signs for gas and supplies can be seen on the front facade. The building appears to be original in exterior design and materials. The interior appears divided into residential units.

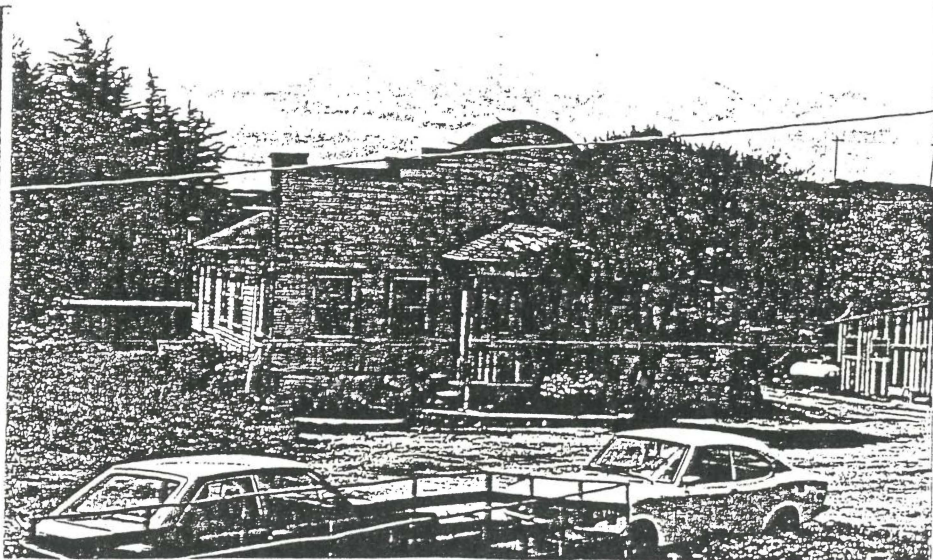

8. Construction date:
 Estimated _____ Factual _____
9. Architect Unknown
10. Builder unknown
11. Approx. property size (in ~~sq~~ sq)
 Frontage 60 Depth 100
 or approx. acreage _____
12. Date(s) of enclosed photograph(s)
April 1986

13. Condition: Excellent ___ Good ___ Fair Deteriorated ___ No longer in existence ___
14. Alterations: _____
15. Surroundings: (Check more than one if necessary) Open land ___ Scattered buildings ___ Densely built-up ___
Residential ___ Industrial ___ Commercial Other: _____
16. Threats to site: None known ___ Private development ___ Zoning ___ Vandalism ___
Public Works project ___ Other: _____
17. Is the structure: On its original site? Moved? ___ Unknown? ___
18. Related features: _____

SIGNIFICANCE

19. Briefly state historical and/or architectural importance (include dates, events, and persons associated with the site.)

The Laguna Inn served the various groups of people who live in the north coast area for social gatherings, particularly picnics. Arriving by auto, groups would enjoy the picnic tables, soft drinks and food available at the inn. Music, dancing, and games were a part of the experience enjoyed for many years.

The building retains architectural integrity, but does not possess unusual historical significance. Additional research may show increased significance.

20. Main theme of the historic resource: (If more than one is checked, number in order of importance.)
- Architecture ___ Arts & Leisure 1
Economic/Industrial ___ Exploration/Settlement ___
Government ___ Military ___
Religion ___ Social/Education ___

21. Sources (List books, documents, surveys, personal interviews and their dates).
Parade of the Past, Koch p. 75
Walking Tour of Davenport

22. Date form prepared April 1986
By (name) The Firm of
Organization BONNIE L. BAMBURG
Address: 247 N. Third Street
City San Jose, CA 95112
Phone: (408) 971-1421

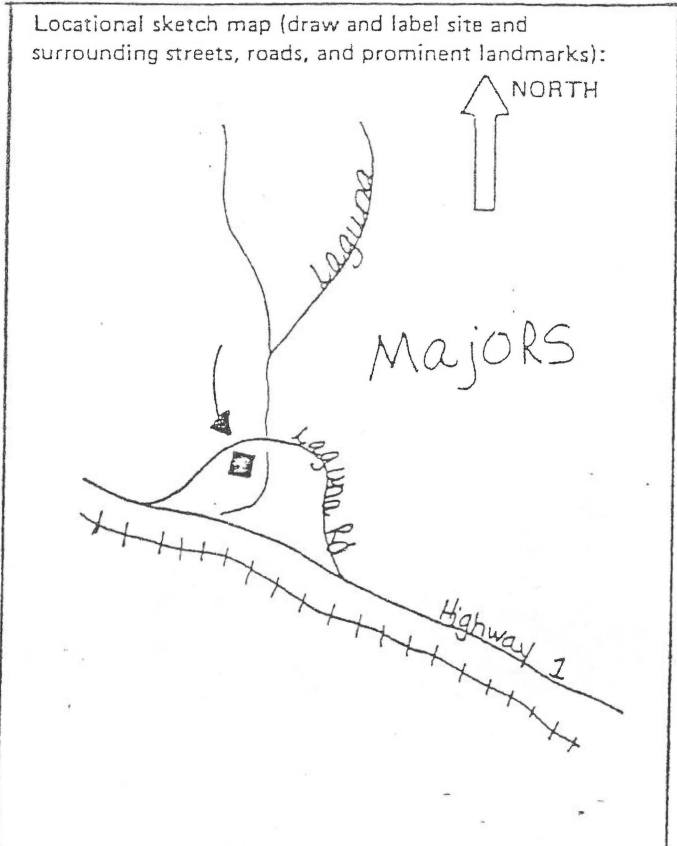

Laguna Inn (6025 Laguna Road)

ADDENDUM—1994

PHYSICAL INSPECTION

Date: April 14, 1994

Result of Inspection: No apparent changes.

CONSULTANT'S PRELIMINARY RECOMMENDATIONS:

No change.

(Change of rating pending public hearing before the Historical Resources Commission with final approval by the Board of Supervisors).

Context: 1 (tourism)

Property type: commercial building