

Ser. No. 80
 HABS HAER Loc SHL No. NR Status 5
 UTM: A10/588140, 4104254 C
 B D

HISTORIC RESOURCES INVENTORY

IDENTIFICATION Camp Redwood Glen--Redwood Lodge

1. Common name: Camp Redwood Glen--Redwood Lodge

2. Historic name: Summer Home Farm

3. Street or rural address: 3100 Bean Creek Road Carbonera Area
 City Santa Cruz, CA Zip 95066 County Santa Cruz

4. Parcel number: 09401116

5. Present Owner: Salvation Army Address: 101 VALENCIA
 City SAN FRANCISCO CA Zip 94103 Ownership is: Public Private X

6. Present Use: Camp Office Original use: Resort Owner's House

DESCRIPTION

- 7a. Architectural style: Vernacular Wood
- 7b. Briefly describe the present physical appearance of the site or structure and describe any major alterations from its original condition:

A rectangular one and a half story structure (two living levels) with enclosed porch. The porch wraps on two sides of the structure. The medium pitched roof creates an end facing gable front entry facade. The entry stairs, slightly off center, have half wall sides faced in a wide channel horizontal board as in the entire structure. Fenestration is irregular except for the row of windows enclosing the porch. There is no ornamentation or distinctive style elements a part of this structure. Additions and modifications have been made over the years.

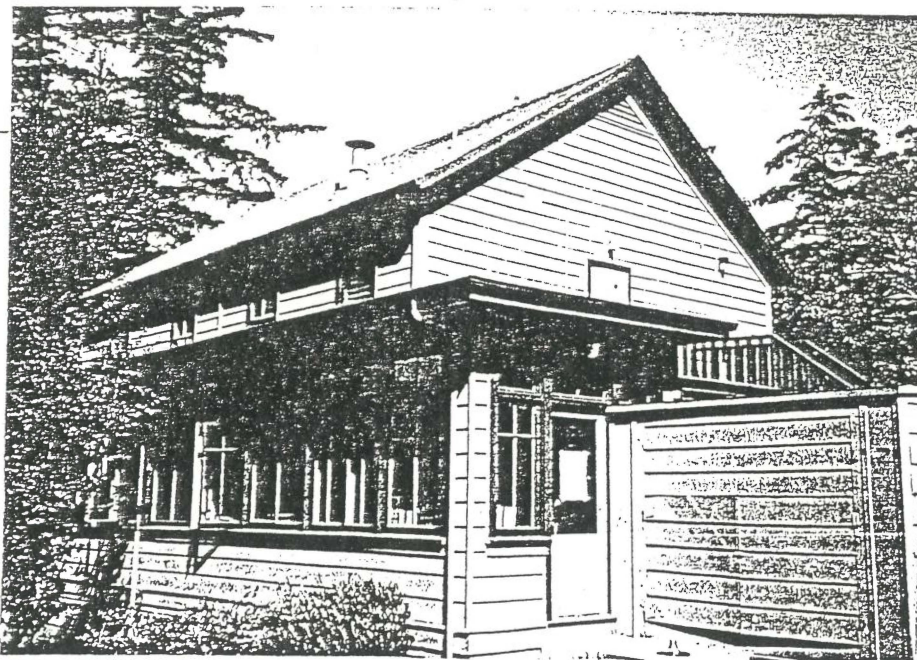

8. Construction 1900
 Estimated Factual
9. Architect Unknown
10. Builder Unknown
11. Approx. program size (in feet)
 Frontage Depth
 or approx. acreage 62
12. Date(s) of approved photograph(s)

13. Condition: Excellent ___ Good Fair ___ Deteriorated ___ No longer in existence ___
14. Alterations: Many add on sheds and stairs at rear. New door and light
15. Surroundings: (Check more than one if necessary) Open land ___ Scattered buildings Densely built-up ___
Residential ___ Industrial ___ Commercial ___ Other: ___
16. Threats to site: None known Private development ___ Zoning ___ Vandalism ___
Public Works project ___ Other: ___
17. Is the structure: On its original site? Moved? ___ Unknown? ___
18. Related features: Old stone fountain

SIGNIFICANCE

19. Briefly state historical and/or architectural importance (include dates, events, and persons associated with the site.)

The camp office was once the home of Mr. George Reeds, who operated a resort development, Summer Home Farm, in the early 1900s. Typical of Santa Cruz Mountain resorts of that period the Redwood Lodge is of interest as a representation of the past economic role played by the family owned resorts.

20. Main theme of the historic resource: (If more than one is checked, number in order of importance.)
Architecture ___ Arts & Leisure 1
Economic/Industrial ___ Exploration/Settlement ___
Government ___ Military ___
Religion ___ Social/Education ___

21. Sources (List books, documents, surveys, personal interviews and their dates).

Parade of the Past, Koch
Cynthia Matthews Research
Marshall, Robert- Unpublished paper,
UCSC Special Collections

22. Date form prepared April 1986
By (name) Bonnie L. Bamburg
Organization The Firm of
Address: BONNIE L. BAMBURG
City: 247 N. Third Street Zip 95112
Phone: San Jose, CA
(408) 971-1421

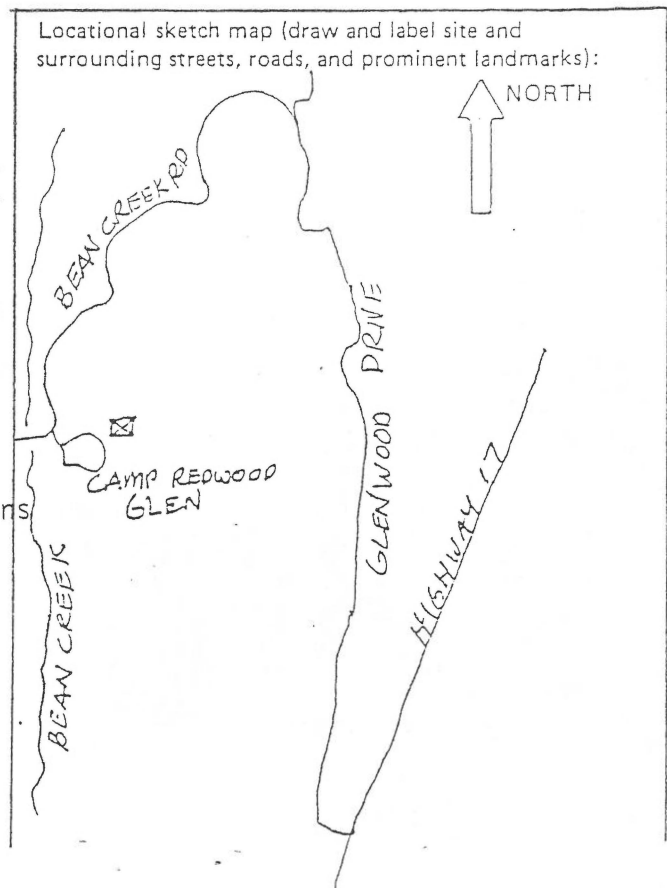

Camp Redwood Glen (3100 Bear Creek Rd)

ADDENDUM—1994

PHYSICAL INSPECTION

Date: November 17, 1993

Result of Inspection: Structures appear to be unchanged.

CONSULTANT'S PRELIMINARY RECOMMENDATIONS:

No change.

(Change of rating pending public hearing before the Historical Resources Commission with final approval by the Board of Supervisors).

Context: 1 (Tourism)

Property type: Tourist Camp